TUSTIN PRESBYTERIAN CHURCH

WORSHIP

July 3, 2022 | Communion | 10:00 a.m.

FOURTEENTH SUNDAY IN ORDINARY TIME

The livestream for this service can be accessed from our main YouTube page: http://bit.ly/TPC-YouTube-Page The livestream will begin several minutes before the service begins. Feel free to tune in whenever you are ready. If you prefer to view the service later, the video will be available soon after the service has concluded.

WE GATHER IN GOD'S NAME

PRELUDE

Dennis Janzer (b. 1954)

Prelude on "O Beautiful for Spacious Skies"

Copyright © 2008 Wayne Leupold Editions, Inc.

IN THE LIFE

* Call to Worship

The Rev. Dr. Joseph Price

It is good to give thanks to the Lord,
to sing praises to His name,
to declare His steadfast love in the morning
and His faithfulness by night.
The Lord has made us glad by His works
for which we sing with joy.
Let us worship the Lord whose love,
faithfulness, and works have made us glad.

Adapted from Psalm 92

* Opening Hymn

Hymn No. 409

God is Here!

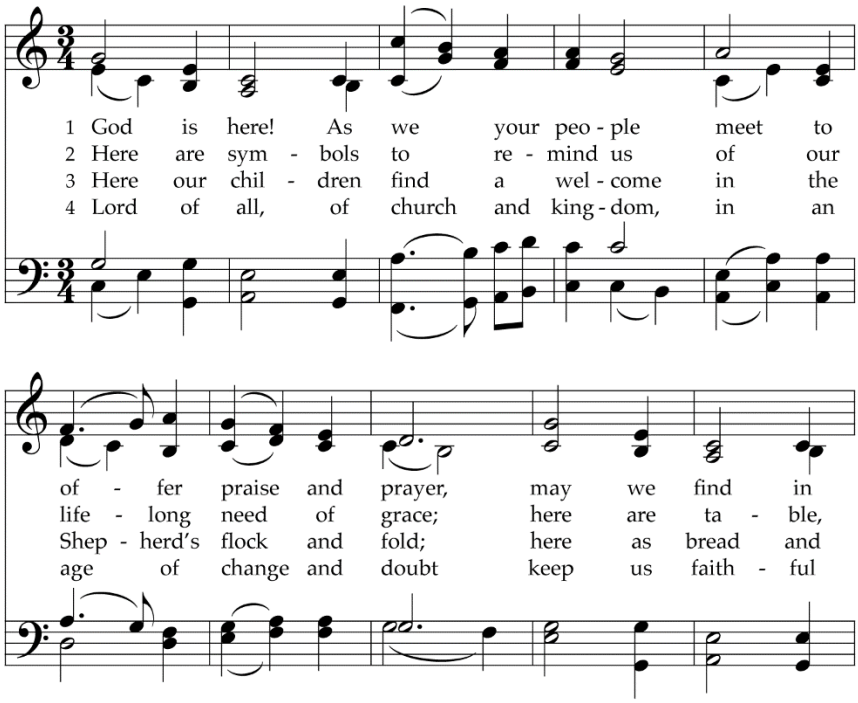

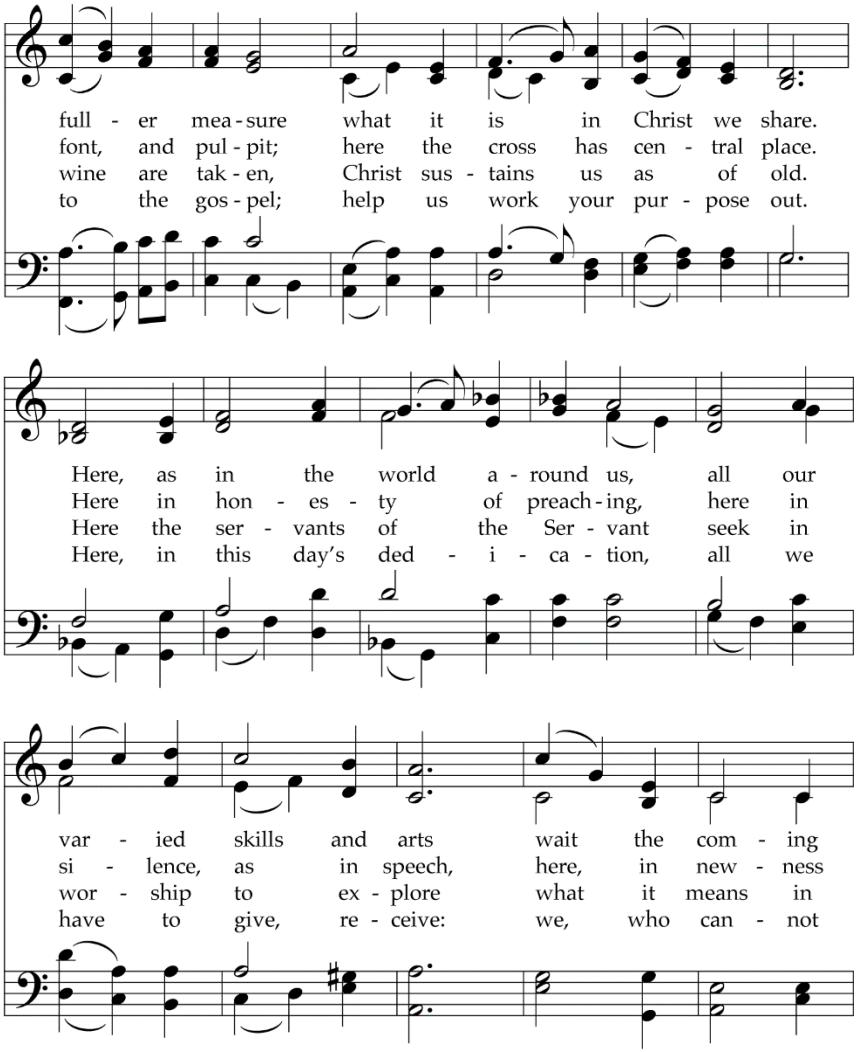
full - er mea - sure what it is in Christ we share.
font, and pul - pit; here the cross has cen - tral place.
wine are tak - en, Christ sus - tains us as of old.
to the gos - pel; help us work your pur - pose out.
Here, as in the world a - round us, all our
Here in hon - es - ty of preach - ing, here in
Here the ser - vants of the Ser - vant seek in
Here, in this day's ded - i - ca - tion, all we
var - ied skills and arts wait the com - ing
si - lence, as in speech, here, in new - ness
wor - ship to ex - plore what it means in
have to give, re - ceive: we, who can - not

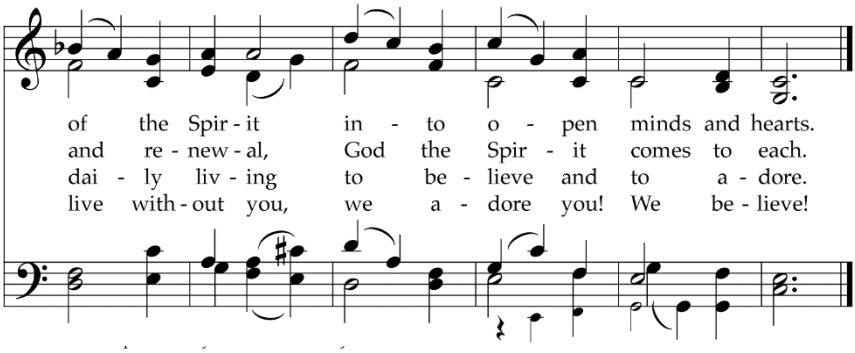

TEXT: Fred Pratt Green, 1979, rev. 1988
MUSIC: Cyril Vincent Taylor, 1941
Text © 1979 Hope Publishing Company
Music © 1942, ren. 1970 Hope Publishing Company

ABBOT'S LEIGH
8.7.8.7.D

* Prayer of Confession

Char Derby, Liturgist

Liberating God, too often we have taken our freedoms for granted by doing what we please rather than pleasing to do what is right. We have failed to stand firm for the rights of those whose freedoms have been frozen and for those whose voices have been choked. Help us, we pray, to profess that the depth and breadth of our freedom comes from You and that it can be found nowhere else.

A moment of silence follows for personal confession.

* Assurance of Pardon

Hear the good news:
The mercy of the Lord
is from everlasting to everlasting
and strengthens us in all goodness.
Amen.

* Gloria

Hymn No. 585

Glory to God

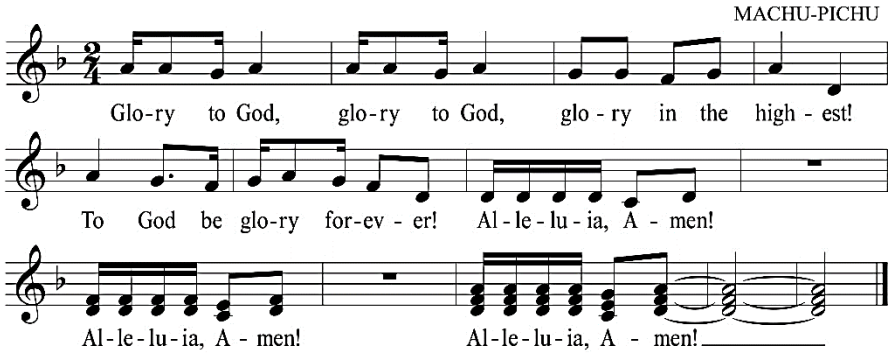

We Proclaim God's Word

Prayer for Illumination

Free our hearts and minds, O Lord, we pray,
from preconceptions that prevent us
from realizing the liberating power of Your Word.
Amen.

First Lesson

New Testament, Page 79

Luke 16:1–8

[1]Then Jesus said to the disciples, "There was a rich man who had a manager, and charges were brought to him that this man was squandering his property. [2]So he summoned him and said to him, 'What is this that I hear about you? Give me an accounting of your management, because you cannot be my manager any longer.'

[3]Then the manager said to himself, 'What will I do, now that my
master is taking the position away from me? I am not strong enough
to dig, and I am ashamed to beg. [4]I have decided what to do so
that, when I am dismissed as manager, people may welcome me
into their homes.' [5]So, summoning his master's debtors one by one,
he asked the first, 'How much do you owe my master?' [6]He
answered, 'A hundred jugs of olive oil.' He said to him, 'Take your
bill, sit down quickly, and make it fifty.' [7]Then he asked another,
'And how much do you owe?' He replied, 'A hundred containers of
wheat.' He said to him, 'Take your bill and make it eighty.' [8]And his
master commended the dishonest manager because he had acted
shrewdly; for the children of this age are more shrewd in dealing
with their own generation than are the children of light.

ANTHEM

G.F. Handel (1685–1759)

In Thee, O Lord, have I Trusted

TPC Chancel Choir

In Thee, O Lord, have I trusted, let me not be confounded for ever;
incline Thine ear, O Lord, unto me, and save me. In Thee, O Lord,
I put my trust. In Thee have I trusted.

Copyright © 1952 E.C. Schirmer Music Co.

SECOND LESSON

New Testament, Page 190

Galatians 5:1, 13–15

[1]For freedom Christ has set us free. Stand firm, therefore, and do not
submit again to a yoke of slavery.

[13]For you were called to freedom, brothers and sisters; only do not
use your freedom as an opportunity for self-indulgence, but through
love become slaves to one another. [14]For the whole law is summed
up in a single commandment, "You shall love your neighbor as
yourself." [15]If, however, you bite and devour one another, take care
that you are not consumed by one another.

The Word of the Lord.
Thanks be to God.

SERMON

The Dr. Rev. Joseph Price

True Freedom

GIVE THANKS TO GOD

PRESENTATION OF TITHES AND OFFERINGS

* OFFERTORY ANTHEM

Allen Pote (b. 1945)

Prayer of St. Francis

TPC Chancel Choir

Lord, make me an instrument of Thy peace. Where there is hatred, let me sow love. Where there is injury, Thy pardon Lord. Where there is doubt, let there be faith. Where there's despair let me bring hope. Where there is darkness, let there be light. Where there is sadness, let there be joy. O Divine Master, grant that I may not so much seek to be consoled as to console. To be understood as to understand, to be loved as to love. For it is in giving that we receive, and it is in pardoning that we are pardoned. And it is in dying that we are born to eternal life.

St. Francis of Assisi

Copyright © 1986 Hinshaw Music, Inc.

* Offertory Response

Hymn No. 607

Praise God from Whom All Blessings Flow

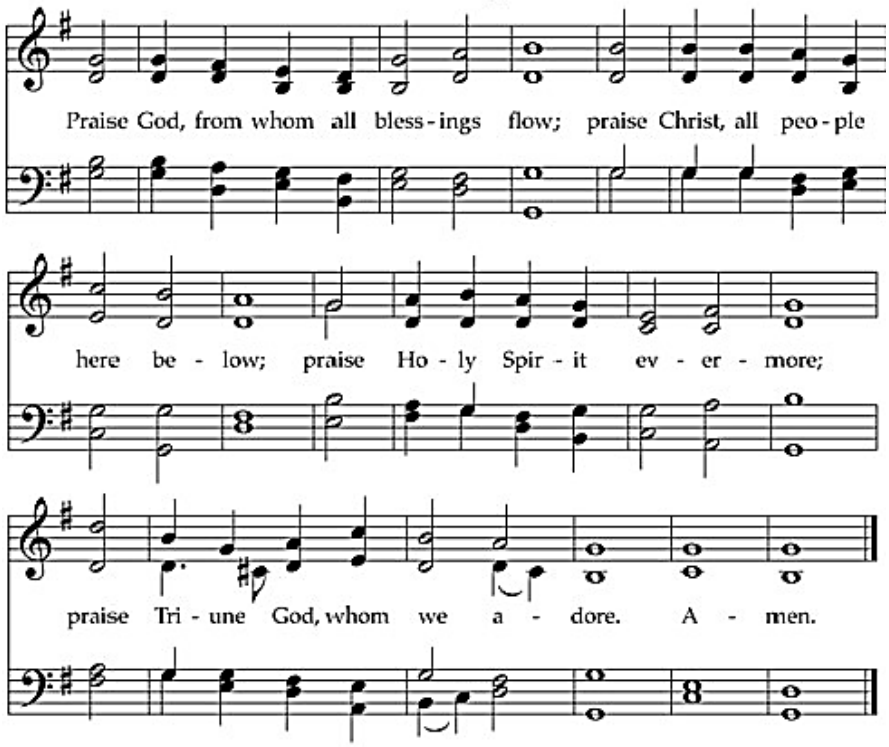

TEXT: Neil Weatherhogg, 1988
MUSIC: Genevan Psalter, 1551
Text © 1990 Neil Weatherhogg

OLD HUNDREDTH
LM

* Prayer of Dedication

Help us, O Lord, to give freely
of our resources, time, and talents
that we may know the full joy
of living and loving. Amen.

Sacrament of the Lord's Supper

Invitation to the Lord's Table

Choral Call to Prayer

Prayer of Thanksgiving

The Lord be with you.
And also with you.
Lift up your hearts.
We lift them up to the Lord.
Let us give thanks to the Lord our God.
It is right to give our thanks and praise.

Prayers of the People

We thank You for the personal and political freedoms
that we enjoy in this nation…
We thank You even more for the spiritual freedom
that we experience in forgiveness through Christ…
We beseech Your guidance as we exercise responsibilities
attendant to our freedoms…
We pray for our world torn by wars against freedom…
We pray for healing of every kind
for those whose lives have been turned upside down…
We pray for protection of those in need of safety…
We pray for inspiration of those in need of hope…
We pray for help to reflect Your image to the world…
We offer our hearts for You to change…
We offer ourselves to be the bearers of Your Good News…

Lord's Prayer (Traditional)

Glory to God, Page 35

Our Father, who art in heaven, hallowed be Thy name. Thy kingdom come, Thy will be done, on earth as it is in heaven.
Give us this day our daily bread; and forgive us our debts, as we forgive our debtors;
and lead us not into temptation, but deliver us from evil. For Thine is the kingdom, and the power, and the glory, forever. Amen.

Communion Response

Hymn No. 501

Feed Us, Lord

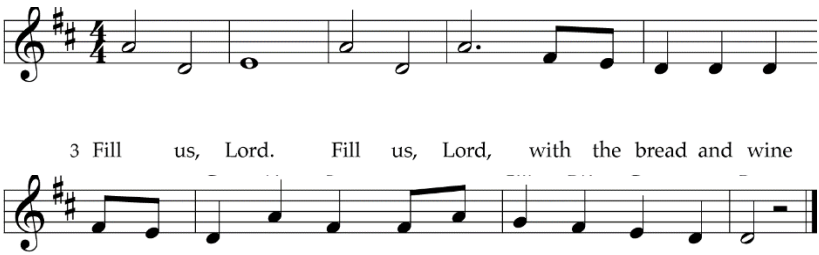

TEXT and MUSIC: Greg Scheer, 2007
Text and Music © 2007 Greg Scheer

FEED US
3.3.5.5.7

Words of Institution

Sharing the Elements

Communion will be served in the following manner:
The ushers will invite you to come forward using the center aisle.
Dr. Price will give you a piece of bread; then please take a communion cup from the tray, before taking Communion.
Then return to your seat by the side aisle.
Gluten-free bread is also available.

Communion Anthem

Arr. Carlton Young (b. 1926)

Bread of the World in Mercy Broken

TPC Chancel Choir

Bread of the world in mercy broken, wine of the soul in mercy shed, by whom the words of life were spoken, and in whose death our sins are dead. Look on the heart by sorrow broken, look on the tears by sinners shed; and be Thy feast to us the token that by Thy grace our souls are fed.

Reginald Heber

Copyright © 1974 AGÁPE, Division of Hope Publishing Company

Prayer After Communion

GO IN GOD'S NAME

* CLOSING HYMN

Hymn No. 772

Live into Hope

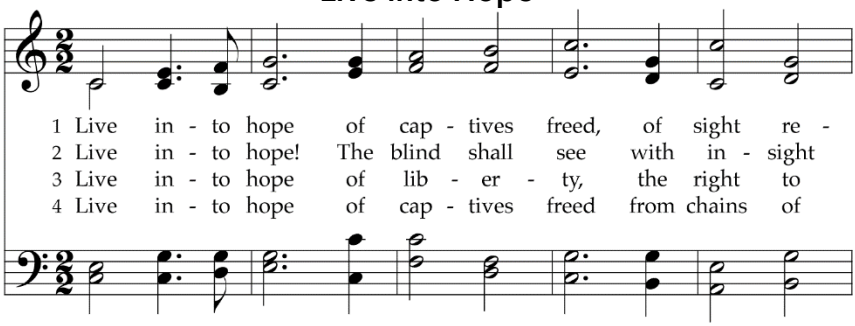

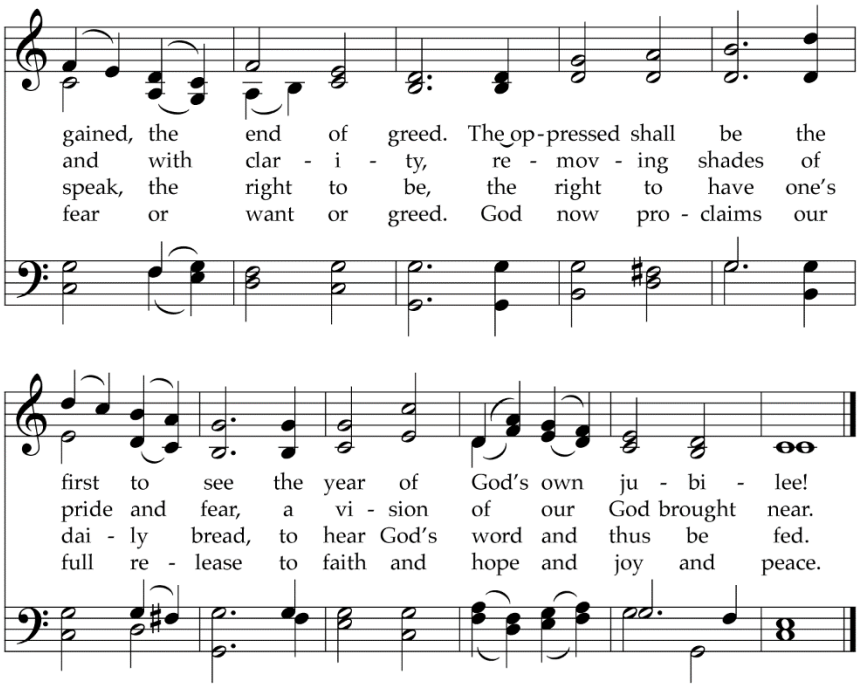

TEXT: Jane Parker Huber, 1976 — TRURO
MUSIC: *Musica Sacra*, c. 1778 — LM
Text © 1980 Jane Parker Huber (admin. Westminster John Knox Press)

* Benediction and Benediction Response

Postlude

Lani Smith (1934–2015)

Sortie on "National Hymn"

Copyright © 1980 Lorenz Publishing Co.

* *

All music used by permission obtained from ONE LICENSE, License #A-73571